

Currently Speaking

Guernsey-Muskingum Electric Cooperative, Inc.

17 S. Liberty St.

New Concord, Ohio 43762

740-826-7661 — 800-521-9879

www.gmenergy.com

Board of Directors

Jim Rex Chairman

Jay Gray Vice Chairman

Shirley Stutz Secy.-Treasurer

Ed Bay Director

John Enos Director

Brian Hill Director

Duane Parks Director

Daniel J. Gunsett Counsel

Jerry Kackley, General Manager/CEO

Electric Rates

Farm and Home Service rate schedule R-1*

Service Availability Charge \$18/month

First 500 kWh/month 12.769¢/kWh

Over 500 kWh/month @ 10.645¢/kWh

Seasonal Residential Service annual rate schedule S-1*

Service Availability Charge \$216/year

First 800 kWh/year @ 20.769¢/kWh

Over 800 to 6,000 kWh/year @ 11.645¢/kWh

Over 6,000 kWh/year @ 10.645¢/kWh

(Your minimum annual charge will be \$216 per year
for service between March 1, 2015, and Feb. 28, 2016.)

Commercial Service rate schedule C-1*

Service Availability Charge \$18/month

First 1,500 kWh/month @ 12.769¢/kWh

Over 1,500 kWh/month @ 10.645¢/kWh

*Rider T —

Kilowatt-Hour Tax applies to all rate schedules
and must be added to the rates shown.

First 2,000 kWh/month .465¢/kWh

Next 13,000 kWh/month .419¢/kWh

Over 15,000 kWh/month .363¢/kWh

If it quacks like a duck...

EPA's power plant rules don't tell
the full story on electric bills



Jerry Kackley,
General Manager/CEO

ONE OF MY ALL-TIME FAVORITE sayings is: "If it looks like a duck, walks like a duck, and quacks like a duck ...it's a duck." In other words, don't be deceived by well-tuned rhetoric or promises that seem too good to be true. Judge the situation based upon fact, logic and historical perspective. This advice has never been more important than it is today as we are constantly bombarded with information that is designed to sway our opinions.

The Clean Power Plan (CPP) finalized by the U.S. Environmental Protection Agency (EPA) on Aug. 3 is a fine example. The EPA assures us its plan will not only reduce global warming, it will enhance the reliability of your electric service and LOWER your electric bills. These rules that effectively eliminate coal-fired generation from the energy mix will make us more "energy independent," according to the EPA. These rules will save lives, help our economy thrive and create jobs in the process — and the rest of the world will follow our example. Really?

I love my country, and I appreciate this wonderful world that the good Lord has given us. I believe that the members of our cooperative and other cooperatives across America share this feeling. I am proud that your cooperative has always promoted conservation and efficiency, and I believe that as consumers of electricity, we must all work to conserve and use our resources more wisely. Buckeye Power, GMEC's cooperative power supplier, has been proactive in meeting all the pollution standards established and has invested over \$1 billion over the past decade to install pollution-control equipment at the Cardinal Generating Station, making it one of the cleanest coal-fired generation units in the world. Now the EPA wants to change the rules yet again. GMEC would be the first in line to support the CPP if we truly believed that the benefits outweigh the costs. But the promises that the EPA is making, no matter how wonderful and patriotic they may seem, are simply an attempt to portray that duck as an eagle!

Electricity is no longer a luxury to each of us; it is a necessity. We must be absolutely sure that our members have the power they need, when they need it — and it must be affordable. The EPA deceptively indicates that electric bills will go down with these rules in place, but they fail to tell you that they are assuming that you will be using less electricity. Members using the same amount of electricity will likely see their bills increase by 40 percent under the CPP proposed rules. The EPA says reliability won't be an issue, but natural gas cannot be stored or transported as easily as coal to ensure an adequate fuel supply during cold winter weather. Renewable energy from the sun or wind is not always available and cannot be stored effectively, so it cannot replace "baseload" generation sources like coal. The winter of 2014 should be a wake-up call for us because the Midwest came dangerously close to running short of electricity.

Meanwhile, the EPA assures us that these new regulations will help our economy to prosper, but it is unlikely that other countries will be adhering to similar rules anytime soon.

Yes, the EPA has a lot to say in its 1,560 pages of regulations, and the agency has a lot of criticism for anyone who disputes its position. But, if you listen really closely, I think you'll hear the "quack."



Karaoke “Country Style” contest winners

The Karaoke “Country Style” Contest was an opening-day event sponsored by Guernsey-Muskingum Electric Cooperative, Inc., at the 169th Muskingum County Fair. Singers in four age categories competed with their favorite tunes. The winners were:

Under 18: Kendra Kent, Zanesville

18 to 35: Cati McGee, Zanesville

36 to 50: Julie Janicki, Chandlersville

Over 50: Pat Wess, Glenford, and Barb Marling, Zanesville

Each winner received a \$50 gift card, and all participants received a sandwich and drink coupon to use at the fair. Judges for the evening were Laura Schumann and Kenny Wayne; sound was provided by Sandy Groves.



Karaoke contest winners were, from left, Pat Wess, Barb Marling, Julie Janicki, Cati McGee and Kendra Kent.

Your GMEC regional energy meetings

Please pick the most convenient meeting for you and plan to attend any or all of this year's regional meetings this fall to learn more about your cooperative.

DATE	PLACE
Tuesday, Oct. 20	Deerasic Park 14250 Cadiz Road, Cambridge
Thursday, Oct. 22	Timber Run Grange 4065 West Pike, Zanesville
Tuesday, Oct. 27	Cassell Station Fire Dept. 4500 Peters Creek Rd, Cambridge
Thursday, Oct. 29	Bristol Twp. School 3763 SR 78, McConnelsville

GMEC is pleased to announce a new format this year: Meetings will begin at 6:30 p.m. with social time and refreshments. At 7 p.m., there will be a question-and-answer session with CEO/General Manager Jerry Kackley and cooperative employees, followed by door prizes at 7:45 p.m. Look for your invitation with your October bill. We look forward to seeing you there!



Start saving with a DIY home energy audit

AS TEMPERATURES BEGIN TO DROP and your energy focus turns from cooling your home to heating it, consider using this time to increase energy efficiency and cost savings for the colder months ahead. Whether your home is old or new, chances are you are spending more on energy costs than necessary.

Armed with some basic knowledge and a little time, you can conduct a baseline energy audit of your home to identify where you are losing energy — and money. Use a checklist and take notes on problems you find as you walk through your home. But remember, the audit itself won't save you money unless you act on your findings.

DIY 101

So, where to start? If your home has multiple levels, work from the top down.

Insulation and air leaks (drafts): According to the U.S. Department of Energy, improving your home's insulation and sealing air leaks are the fastest and most cost-effective ways to reduce energy waste and make the most of your energy dollars. Check to see whether there is sufficient insulation in the attic. Are openings containing piping, ductwork or a chimney sealed?

Electronic devices: Inventory all of the electronic devices you have and how often you use them. Computers, printers, DVD players, phones and gaming consoles are notorious “phantom power” users, meaning they drain energy even when they're not in use. If items can be turned off without disrupting your lifestyle, consider plugging them into a power strip that can be turned on and off, or use a timer. For devices like cable boxes that take a long time to boot up, smart power strips allow power to continue flowing via one plug and shuts off power to others.

Lighting: Note where you still have incandescent lights. Can you replace them with compact fluorescent lamps (CFLs) or LED upgrades? Nightlights are great candidates for an LED swap

because they're low cost and will last much longer. Are there places where you can install motion sensor lights in low-use areas, such as a closet, porch or garage?

Thermostat/indoor temperature:

Do you have a programmable thermostat? When was the last time it was programmed? Is the date and time correct? If they are not, this could throw off the automatic settings. Is it set so the temperature is lower during the day and times when no one is home and at night when people are sleeping? Consider lowering the temperature a few degrees.

Appliances and cleaning: Appliances are large energy users, and if yours are more than 10 years old, they are likely not as energy efficient as today's options. How you use them also makes a difference. Do you wash your clothes in hot water, or can you use cold water instead? Does your water heater have a blanket? If not, consider insulating it. Make sure your dryer vent isn't blocked — this will not only save energy, it may also prevent a fire.

Evaluation

Once you have completed the audit, review the findings. Prioritize actions you can take based on your time and budget, weighing where you can get the most impact for your investment. Increasing your home's energy efficiency will make your family comfortable while saving you money.

Taking savings to the next level

If you would like to take your audit and savings to the next level, contact GMEC at 800-521-9879 for an energy evaluation conducted by the energy experts. Sharing your audit findings with the representative from your co-op will provide a great starting point for a more detailed assessment. ☞



Ray Crock,
Energy Advisor

DIY Home Energy Audit Check List

Whether your house is old or new, chances are you are spending more on energy costs than necessary. By understanding how your home uses energy, you can determine the best ways to modify energy use and keep more money in your wallet. With a little time, you can conduct a baseline energy audit of your house to identify where you are losing energy (and money). Use this checklist and take notes on problems you find as you walk through your home. However, the audit itself won't save you money unless you act on your findings.

TIP: If your home has multiple levels, work from the top down. Begin in your highest floor and work your way down to the lowest floor. Once you have completed the audit, take a look at the findings. Prioritize actions based on your time and budget, weighing where you can get the most impact for your investment.



1. Insulation and Air Leaks (drafts)	Result/Suggested Action	Next Steps
Is attic hatch above an air-conditioned space, weather stripped and at least as heavily insulated as the attic?		Quick Fixes 1. 2. Long Term Solutions 1. 2.
Does attic hatch close tightly?		
Are openings for pipes, ductwork, and chimneys sealed?		
Are drafts coming from windows, doors, electrical outlets?		
Are there gaps along the baseboard, edge of flooring and/or at junctures of walls, ceiling?		
2. Electronic Devices	Can device be plugged into a power strip (and/or put on a timer?)	Next Steps
Inventory of electronic devices: <ul style="list-style-type: none"> • Computers/printers • Mobile devices • DVD/Blue-ray players • Stereo • Gaming consoles 		Quick Fixes 1. 2. Long Term Solutions 1. 2.



3. Existing Incandescent Lighting	Opportunity to Switch to CFL or LED	Next Steps
<p>Note locations of existing incandescent lighting:</p> <ul style="list-style-type: none"> • Hallways • Bedrooms • Bathrooms • Closets • Nightlight areas • Living area • Kitchen • Dining area • Porch • Laundry/Mudroom • Utility/Storage areas 		<p>Quick Fixes</p> <ol style="list-style-type: none"> 1. 2. <p>Long Term Solutions</p> <ol style="list-style-type: none"> 1. 2.
4. Thermostat/Indoor Temperature	Result/Suggested Action	Next Steps
<p>Do you have a programmable thermostat?</p> <p>When was the last time it was programed?</p> <p>Is the date and time correct?</p> <p>Is the temperature adjusted during the day and/or times when no one is home and at night when people are sleeping?</p> <p>Can you adjust the temperature a few degrees and still be comfortable?</p>		<p>Quick Fixes</p> <ol style="list-style-type: none"> 1. 2. <p>Long Term Solutions</p> <ol style="list-style-type: none"> 1. 2.
5. Appliances and Cleaning	Result/Suggested Action	Next Steps
<p>Which appliances are more than 10 years old?</p> <ul style="list-style-type: none"> • Refrigerator/Freezer • Stove • Dishwasher • Washer/Dryer <p>Can you wash your clothes in cold water instead of hot?</p> <p>Can you use your washer, dryer or dishwasher during an off peak time instead of during the day?</p> <p>Does your hot water heater need an insulating blanket?</p> <p>Is your dryer vent blocked?</p>		<p>Quick Fixes</p> <ol style="list-style-type: none"> 1. 2. <p>Long Term Solutions</p> <ol style="list-style-type: none"> 1. 2.



WOULD YOU PLEASE HELP YOUR COOPERATIVE FIND FORMER MEMBERS?

The following is a listing of former members of Guernsey-Muskingum Electric Cooperative, Inc., who received service from the cooperative in prior years. Attempts were made to mail capital credits checks to these former members in 2011. These capital credits checks have remained unclaimed for at least four years.

The cooperative's Code of Regulations provides that capital credits payments that remain unclaimed for four years shall, after proper notice is given, be reallocated to the current margins of the cooperative. After such reallocation, these unclaimed payments will no longer be available for payment to the former members listed.

If you have any information on any of the names published in this listing, please call the cooperative's office at one of the numbers listed below. Thank you for your help in locating our former members.

New Concord 740-826-7661

A T & T, STORE #OH2480
ADDY L S
ADKINS JESSE K
ADKINS TANYA M
ADKINS WILLIAM M
AERIAL COMMUNICATIONS
AMERITECH CELLULAR SERV
ANDERSON JACK
ANDREWS WILLIAM L
ASHE KAILA
ASHTON DELBERT L
BACHE MARVIN A
BAKER GARY D
BALLENGER ROBERT
BARKER RODNEY
BARRINGER MARK E
BAUGHCUM DAVID
BEISER JEFF
BENNIE CRAIG A
BEREA OIL & GAS CORP
BEREAN BAPTIST CHURCH
BETHEL CHARLES W
BEYERLE R
BILES SCOTT J
BIRD HELEN J
BIRD WILLIAM
BLACKSTONE W G
BLATTNER JERRY
BLISS FRANK
BLOOM SHELLY J
BORDER STEVEN R
BOVARD KATHERINE J

BOWERS JAMES A
BRANDON C W
BRANEM ROBERT
BRANIGER MARY L
BREWER KENNETH R
BROOKS B C
BROWN JAMES
BROWN KAREN L
BROWN KEITH F
BROWN KIM
BROWNING ALAN D
BURTON JIM
BURWELL JANET E
BUTCHER ENERGY CORP
CABLE SYSTEMS U.S.A.
CAIN JAMES M
CALLANDER & KIMBREL INC
CALLENDAR & KIMBREL INC
CAMPBELL ROBERT D
CAMPBELL WAYNE
CARLESS RESOURCES INC
CARROLL WILLIAM F
CASEY M L
CASTROVINCI ANTHONY B
CELMER THOMAS
CHANNELL DON
CHRISTA OIL CO
CHURCH TODD
CLAPPER HOWARD
CLAPPER KELLY
CLARK LOIS
CLEAR MICHAEL

COLANGELO GENE
COLBORN GREG
COLES MARY R
COLLINS DANIEL
COLLINS DEANA J
COLWELL DONALD
CONCORD DUP-STREET LIGH
CONCORD SQ LTD - ST LIG
CONCORD SQ LTD-SEWAGE-S
CONNER KAREN
CONSOL RESC OF AMERICA
COOPER WILLIAM L
COUGHENOUR ELIZABETH
COVER GLENN E
COX LINDA
CRANE GARY E
CRAWFORD SHARON
CROSSON DEBORHA F
CRUSE CARLA
CUNNINGHAM THOMAS A
CURTIS CHARLES
DAILEY KENNETH
DAILEY M H
DALTON RICH A
DAMRON BETH
DANESHGAR FARHARD
DANLEY ALAN
DAVIS C L
DAVIS DOROTHY
DAVIS FRANCIS H
DEITRICK ROBERT
DELBERT MARK A

Toll Free 1-800-521-9879

DENTLER DONALD R
DICKEN KAREN
DICKERSON BARBARA
DICKEY CYNTHIA D
DICKINSON JOHN H
DIETRICH MICHAEL G
DINGMAN ALTON
DIPOLD EVA
DIPOLD JOSEPH
DIXON R M
DOBBINS JAMES W
DOBSON SUSAN
DONREY OUTDOOR ADVER CO
DOYLE RUSSELL
DRIGGS CHRIS F
DUNCAN CATHY
DUNNING WILLIAM R
DURST CLARENCE
DYNAMIC DRILLING INC
EASTERN STATES OIL & GA
EASTIN DAVID
EBERSBACH ROBERT
EIKENBERRY ALICE M
ELLIS KEITH
EMERSON EUNICE
EMIG JESSIE R
ENTERPRISE GAS & OIL
EXXCEL CONTRACT MGMT IN
F E PETROLEUM
FAIRCHILD TONYA M
FAUST LONNIE
FINDLAY GEORGE

**Mark your calendar for
Guernsey-Muskingum Electric's Holiday Workshop:
Wednesday, Nov. 4, at 6 p.m.
You're sure to have fun!
Join us for refreshments and door prizes.**



FINDLEY OIL CO
 FISHER DAN
 FISHER THEODORE CJR
 FISK ARTHUR
 FOLDEN JOHN
 FORD HARRY D
 FOSNAUGHT NANCY
 FREEMAN LISA
 FREEMAN REBECCA S
 FULLER RUTH
 GABLE V L
 GAINES LILLIAN E
 GAITHER MARY V
 GAITHER MARY V
 GARVIN KATHY L
 GASPRO ENERGY INC
 GEORGE KENNETH S
 GIBBONS RUTH
 GIBSON GARY
 GIFFIN DELBERT L
 GLASGOW MARY H
 GLASS GEORGE K
 GLOSSER RICHARD L
 GLOVER-HARMON GLORIA
 GRADY J
 GRAHAM LINDA
 GRANT IRENE
 GREELEY MICHAEL
 GRIFFIN HUGH F
 GRINDSTAFF LINDA K
 GUZZETTA DICK
 HAHN EARL
 HALENAR JOSEPH J
 HALL MERVIN G
 HALSEY DON
 HAMMER SUSAN
 HARDING RICHARD
 HARDY POLLY
 HARRIS DAVID K
 HARRISON VIRGINIA
 HART RANDALL
 HARVEY NANCY
 HASTINGS EVA
 HATFIELD MARION GJR
 HAWK MICHAEL J
 HAYNES CHESTER
 HAZELWOOD J B
 HEFNER RONALD
 HEIL CORRY D
 HEIMS JOHN
 HENDERSHOT JERRY
 HENDERSON SAM
 HENRY MABEL A
 HICKMAN HERBERT
 HICKMAN PRESTON J
 HILL LOWELL
 HILLER JOHN N
 HILTON VIRGIL E
 HILTON WILLIAM H
 HOLLINGSHEAD RONNI
 HOLMAN C L
 HOOVER PATRICIA

HRINKO KRISTY L
 HUFF JENNIFER
 HURSEY FRANCIS
 HUTCHISON TONI L
 HUTCHISON WILLIAM A
 HUTTON DALE E
 ICKES JASON
 IDEN CHARLES M
 IRBY ELDON E
 JACKSON ELAINE
 JACKSON WILBUR E
 JACOBS JERRY L
 JAMES T JOHNSON, TRUST
 JAMESON JAMES L
 JAMISON LAWRENCE R
 JAY'S UNOCAL 76
 JESS ARTHUR E
 JOHNS KEITH D
 JOHNSON BRENDA L
 JOHNSON DOREEN E
 JOHNSON VAUGHN V
 JONES GARY
 JONES K F
 JONES MICHAEL E
 JONES PAT
 JUSTICE J
 KAHRIG HOMER
 KALCHOFF MARIE
 KIEFFER DOUGLAS
 KELT ENERGY
 KIMBLE PAUL
 KINCAID RANDY D
 KING DAVID
 KING J A
 KING PATRICIA
 KING YVONNE
 KIRKMAN L A
 KIRKPATRICK REBECCA A
 KRAPS PAUL
 KUJAR JOHN A
 KUNDRITH CRAIG
 KUSS CATHERINE M
 KUSTER DANIEL
 LAGNEAUX DOUG
 LAKE BARBARA A
 LANDERS TIMOTHY C
 LANDOW B T
 LANDPROVEST INC
 LANE P
 LANGSDORF SAMUEL
 LANZER BRIAN
 LASHLEY WILLIAM R
 LAWLER WILLIAM
 LEADER DEVELOPMENT CORP
 LEBANON M E CHURCH
 LENZO CARL J
 LESHUK GARY
 LEWIS ROBERT V
 LICHTNER TERESA A
 LIESER DAVID A
 LOCKE ANTHONY L
 LOHMAN ROBERT

GUERNSEY-MUSKINGUM ELECTRIC COOPERATIVE, INC OCTOBER DISCOUNT AT THE WILDS

\$10 OFF

ALL SATURDAY TOURS IN OCTOBER*

FREE PARKING (\$6 VALUE) WITH COUPON



*Excluding Zipline tours.
 Coupon valid for walk-ins only. Not valid for reservations.
 Not applicable to other promotions.
 PLU # 15025
 14000 International Rd, Cumberland, OH 43732
 740.638.5030

LONG ROBERT M
LOPEZ RALPH M
LOWERY L W
LUTEY ELWOOD D
LYONS MEL
MAPLE D B
MAPLE MARK D
MASSEY CLAUDE JR
MAST ALVIN
MAZZA C J
MCCAUSTLAND MICHAEL P
MCCONIHA ROCKY
MCCONNELL TERRY
MCDONALD H K
MCDONALD VICKIE
MCDOWELL JAMES P
MCELFRESH GLENN M
MCFARLAND RYAN L
MCFIN OIL CO
MCGINNIS ROBERT
MCGINNIS WILLIAM F
MCLAIN SAMUEL
MCMAHON FLORENCE
MCPECK LISA I
MCPHERSON DONALD
MCPHERSON TIM JR
MCVICKER WILLIAM
MELL DOUGLAS L
MELTON PAUL
MENDOZA LARRY
MERLIN ROBIN
MERRIAM KENNETH
MILLER JOHN R
MILLER NORBERT V
MILLER WILLIAM E
MINNIER SHAWN T
MINOSKY FRANK
MISSION GAS
MONTGOMERY F
MOORE MICHAEL L
MORGAN BETTY
MORRISON HELEN

MOWREY CRAIG E
MOWRY BRIAN
MULLINS EDWARD
MURPHY DARLENE
MUSK JOINT VENTURE
MUSKINGUM MINING INC
MYERS VIOLET J
NAPRAWA DONALD
NASSER SCOTT E
NEWMAN DANNY J
NOBLE OIL CORP
NORMAN KEVIN W
NORTHROP JAMES M
NUTTER KEN
O'CONNELL HELEN F
O'NEIL BOBBY
OHIO INNS, INC
OILER ROBERT J
OSWALD ROBIN
OWCZAREK ASHLEY E
PACKHAM TROY
PALLET RECYCLING
PALMER P
PARK KESTER
PATRICK THOMAS E
PATTERSON THOMAS
PEABODY COAL CO
PEACH CARL W
PECKA LOUISE M
PEMCO GAS INC
PENWIM JOINT VENTURE
PETERSON DAVID K
PHILLIPS RAE
PHILLIS RODNEY
PINE CONNIE A
POORMAN DAN
PORTER APHUS I
PORTER ROBERT L
PRICE GREGG A
PROCHASKA ROSANNE
PULLEY LUCILLE
PYLE GARY

RABER JOHN
REED JIM
REED MARK
REHL ROBERT
REPASKY ALEXANDER
REYNOLDS D F
REYNOLDS DELMAR
REYNOLDS GARY M
RHODES MERL J
RICHARDSON DOUGLAS
RILEY JANIS
RITCHEY JOHN D
RITTERBECK LARRY
RIVERS RUTH N
ROBERTS DAVID A
ROBERTS WILLIAM E
ROBERTSON JAMES
ROBINSON EDWARD M
ROBINSON ROBERT L
ROGER C DUPKE OIL CO IN
ROLL MARTHA J
ROSS TAMMY S
ROSSI GREG
ROWE ERNEST D
SAUNDERS WILLIAM L
SCARPATO THOMAS
SCHMIDTKE DAVE
SCHWARZE ALFRED F
SCHWYHART ADA R
SCOTT JAMES E
SEALEY DAVID M
SECKMAN ARIS K
SEEVERS JAMES
SETTLE RALPH
SHAFFER MARGARET
SHAFFER WILLIAM J
SHANER RICHARD O
SHAYER BRADLEY S
SHOENFELT STUART
SHULL LEE
SIDNER ANN
SIGLER PETRO CORP
SIMMONS DOROTHY A
SIMMONS SANDRA
SMALLEY JEFFREY S
SMITH DOUGLAS E
SMITH HAROLD C
SMITH JEFFREY C
SMITH MARTHA M
SNODE DIANE
SNYDER HOWARD L
SOPKO WILLIAM E
SOWERS NORMA J
STALLION OIL & GAS INC
STALLION OIL & GAS INC
STEINER LEO
STEPHENS JAMES V
STEVENS THOMAS H
STEWART RICHARD E
STEWART TAMMY S

STILLION RICKIE A
STOCKER & SITLER INC
STONE IRENE
STOTTS DONALD R
STOTTS MICHAEL D
STOTTS SHIRLEY I
STOUT LARRY
SWINGLE JOEY C
TAYLOR DOUGLAS SS
THEIS ROBERT
THOMAS HAROLD L
THOMAS SCOTT
THOMPSON VICTOR E
TICE LARRY
TIGHE JAMES
TIMES MIRROR CATV - CAM
TIPPLE RALPH N
TOOLE BERNARD J
TRELKA JAMES M
TREXLER MARY
TRI-PETRO WELL SERV INC
TROUT PHILLIP E
TUCKER CHARLES F
UNITED STATES CELLULAR
VAN VLECK JIM
VANFOSSON GARY
VANVICKLE EDDIE E
VERIZON
VESSELS CHARLES R
WADDLE JEFFREY L
WAGGONER JEAN A
WAGNER JOSEPH E
WALKER RICHARD T
WALLACE DAVID R
WALLER MICHAEL
WARE ROGER M
WATERS CAROLYN J
WEBB GEORGE
WELL CARE SERVICES INC
WELLMAN EDWARD C
WELLS RALPH G
WESTERN UNION TEL CO
WHEELER CHRISTIAN
WHETSTONE RICHARD
WILDE WALTON W
WILDMAN JANE V
WILKEY EVERETT L
WILSON KEITH A
WIMER JOHN W
WINGERTER JAMES B
WINN WILLIAM E
WOLFE JAMES T
WOLFE TIM
WOLFORD DOUGLAS A
YOUNG DANIEL
ZANESVILLE SPEEDWAY I
ZENITH OIL & GAS INC
ZIGO FRANK P
ZILKHA ENERGY CO
ZIMMERMAN LAURA

Is your name and location/ account number here?

If it is, call your cooperative's office and receive a **FREE** home change-out to compact fluorescent lightbulbs. (Limit 6 bulbs.)

Thanks for reading the GMEC "local pages" of
Country Living magazine.

#20-0132-45-02 Cassidy L Taylor
#25-0024-16-00 Seth Wilkison
#29-0155-36-03 Matthew A Janicki
#35-0711-03-00 Zane V Wells
#48-0055-10-03 Violet Clifton
#52-0392-02-00 Sean R Kennedy

Tree clearance guidelines

The Arbor Day Foundation encourages thoughtful practices that help preserve community trees while also benefiting Guernsey-Muskingum Electric Cooperative consumers.

Trees can help cool your home and neighborhood, break cold winds to lower your heating costs and provide food for wildlife. Properly placed trees can lower line clearance costs for utility companies, reduce tree mortality and result in healthier community forests.

Tall trees surrounding your home, such as maple, oak, pine and spruce, provide summer shade to lower cooling costs and keep out cold winter winds. Medium trees, 40 feet or less in mature height, might include Washington hawthorn and golden raintree, while smaller trees suitable for planting beneath utility lines might include redbud, dogwood and crabapple. When planting near utility lines, consider a 25-foot maximum mature height and 20 foot spread. See the image below for a guide.

To learn more about which trees might work best in your yard, visit www.arborday.org.

Energy Efficiency Tip of the Month



With the arrival of cooler temperatures, it is the perfect time to call

Guernsey-

Muskingum Electric to schedule a free home energy audit, including a blower door test and infrared scan. Your energy advisor, Ray Crock, will help you prioritize air-sealing and weatherization projects and will answer questions about your home's HVAC system and appliances. Call 800-521-9879 to get started today.

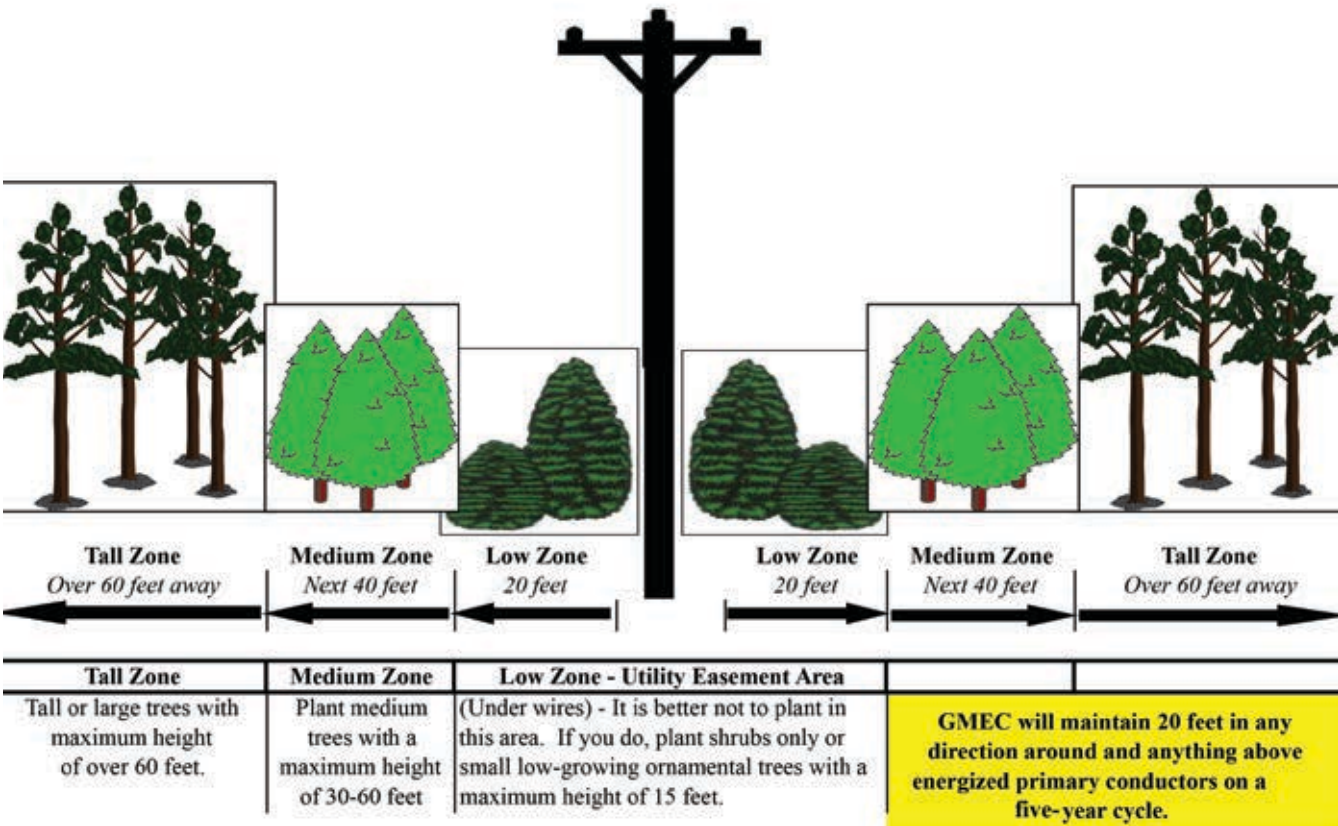

Electrical safety tips **for kids**

BY KALEY LOCKWOOD

With more than 140,000 electrical fires occurring each year, knowledge of electrical safety is necessary to ensuring your loved ones stay safe. Here are a few tips from Guernsey-Muskingum Electric Cooperative you can share with your little ones:

Electrical fires are caused when a wire or electrical device overheats. It is important to make sure your children understand that water cannot extinguish this type of fire. Only fire extinguishers can be used to remedy this situation.

In addition, **never mix water with electricity**. Keep blow dryers, radios and other electrical devices away from water, especially in the bathroom or kitchen.

Keep metal objects out of appliances and plugs. If a piece of toast gets stuck in the toaster, never use a metal knife to retrieve it. Unplug the toaster, and use a different utensil to remove the toast. Remember, only plugs should go in outlets. Sticking fingers or other objects in outlets may result in an electrical shock.

It's always a good idea to **turn lights off when**

they are not in use. This will save your family money on your electric bill and prevent electrical fires from overheated bulbs. Newer compact fluorescent lamps and LED bulbs don't get nearly as hot as traditional incandescent bulbs, so switching can save money and reduce this hazard, too.

Kids will be kids, and they love the great outdoors. Remind them to **stay far away from overhead power lines**. Whether they are climbing trees or flying kites or remote-controlled toys, they should always be aware of what is above.

Talk to your children about the importance of electrical safety, and more importantly, lead by example — because you never know who's watching. For more information about electrical safety, visit esfi.org.

KALEY LOCKWOOD writes for the National Rural Electric Cooperative Association, the service arm of the nation's 900-plus consumer-owned, not-for-profit electric cooperatives.



Combat High Energy Bills! Schedule a FREE Home Energy Audit.

In a continuing effort to help our members save energy and money, Guernsey-Muskingum Electric Cooperative provides an experienced Energy Advisor, Ray Crock, to conduct on-site, home energy audits. Appointments are filling up quickly so call today to make your reservation!

Contact our Member Service Department at 1-800-521-9879.
Visit TogetherWeSave.com for helpful energy saving tips.

HALLOWEEN SAFETY TIPS



WALK SAFELY

- Cross the street at corners, using traffic signals and crosswalks.
- Always walk on sidewalks or paths. If there are no sidewalks, walk facing traffic as far to the left as possible. Children should walk on direct routes with the fewest street crossings.



TRICK OR TREAT WITH AN ADULT

- Children under the age of 12 should not be alone at night without adult supervision. If kids are mature enough to be without supervision, they should stick to familiar areas that are well lit and trick or treat in groups.



KEEP COSTUMES CREATIVE AND SAFE

- Decorate costumes and bags with reflective tape or stickers and, if possible, choose light colors.
- Have kids carry glow sticks or flashlights to help them see and be seen by drivers.



DRIVE EXTRA SAFELY ON HALLOWEEN

- Drive slowly, anticipate heavy pedestrian traffic and turn your headlights on earlier in the day to spot children from greater distances.
- Popular trick-or-treating hours are 5:30 p.m. to 9:30 p.m., so be especially alert to kids during those hours.



America's Electric
Cooperatives

Source: Safekids.org

Celebrating 200 Years of Agriculture in Muskingum County



Saturday, October 3, 2015

10 am - 2 pm

Tunis Farms

5640 Baughman Rd. Zanesville

Presentations

**Recognition of Bicentennial
and Century Farms**

- The First 100 Years of
Ohio Agriculture

- Barn Owls

- Genealogy - How to start?

- Bluebirds For Everyone

- Bicentennial Tree Planting

Bicentennial Farms

Wilbur & Betty Rambo Farm	1800
McGee Family Farm	1806
Joseph Burwell Farm	1813
Tunis Family Farm	1815

Exhibits

Ohio Division of Wildlife
Farm Bureau

Pioneer & Historical Society

OSU Extension

Timber Run Grange

Muskingum Watershed

Kindler Forest Management

Army Corps of Engineers

Soil & Water Conservation District

Natural Resource Conservation Service

Guernsey-Muskingum Electric Cooperative

Dairy Promoters

Genealogical Society

Old Steam & Gas Club